

No. : 20220524-2
Data File: LCMSA-6688. dx project name: LCMS
Sample name: A-6688 operator: system
Instrument: LCMS time: 2022-05-24 15:56:25+08:00
Volume: 1.000 position: P1-E2
Method: 20-80---20Min_LCMS. amx
Handling method: *LC_MS Sample
Purity_DefaultMethod. pmx

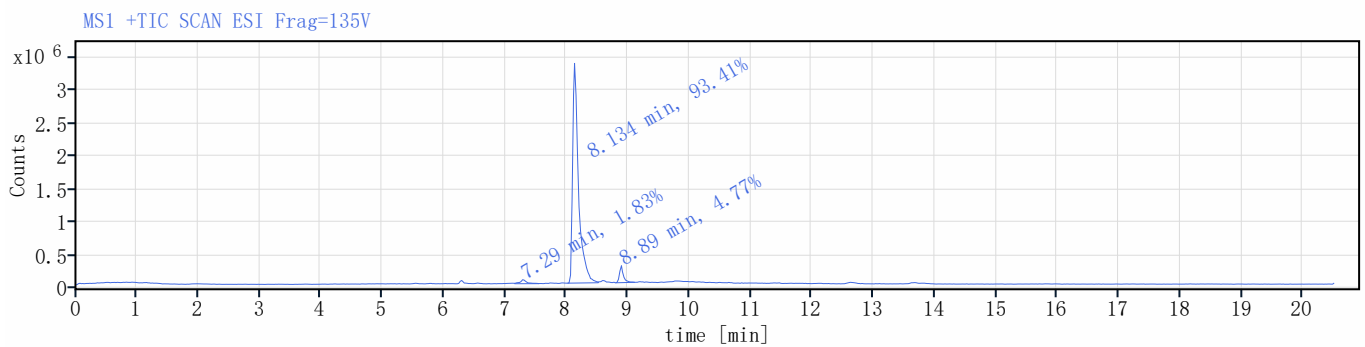
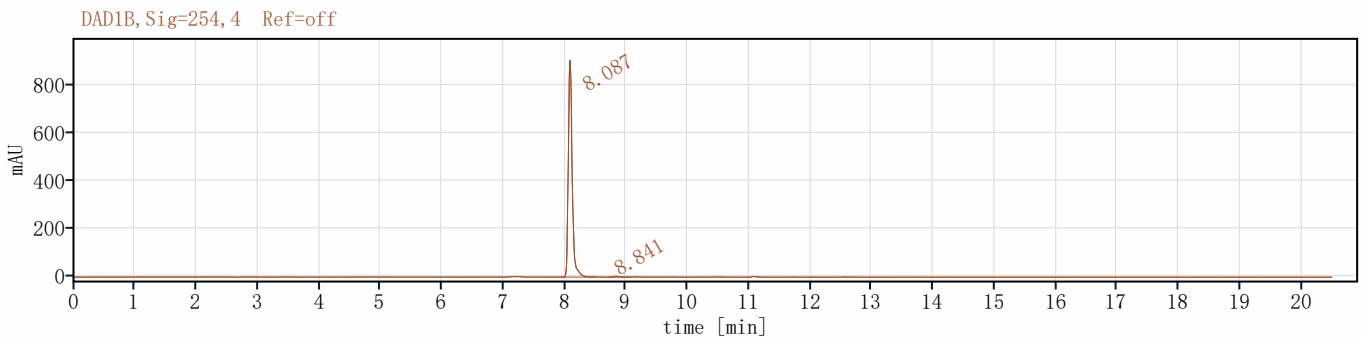
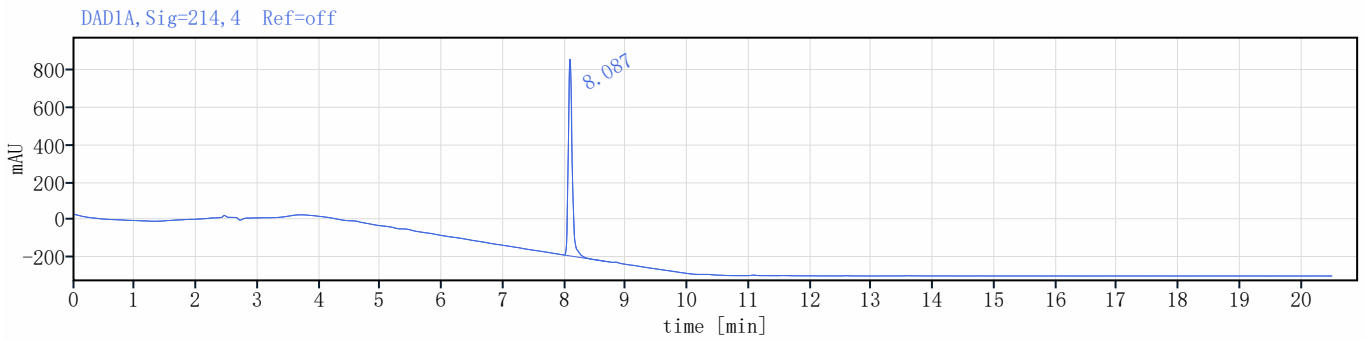

peak retention time 7.29 min peak area % 1.83%

:

:

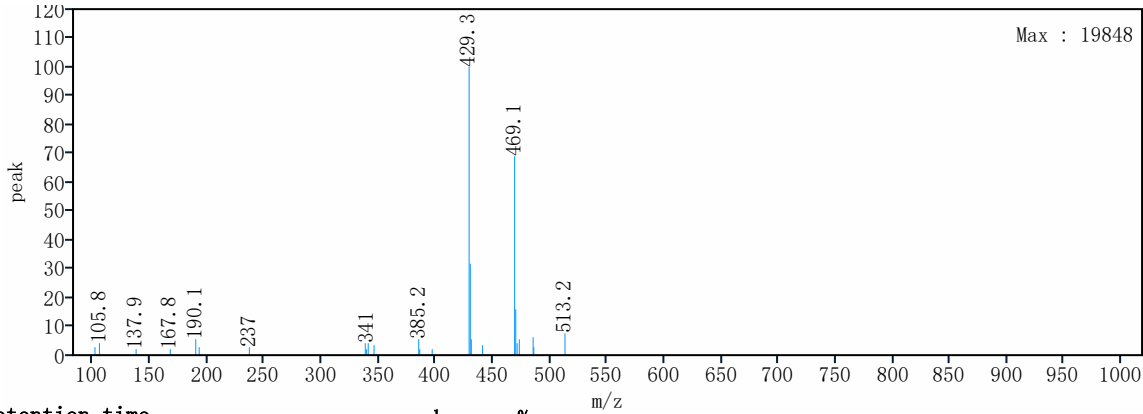

peak retention time 8.134 min peak area % 93.41%

:

:

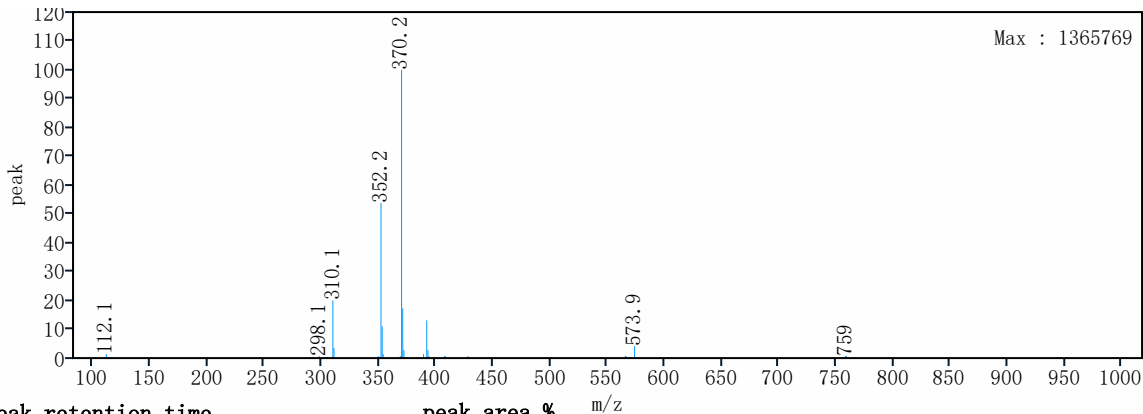

peak retention time 8.89 min peak area % 4.77%

:

:

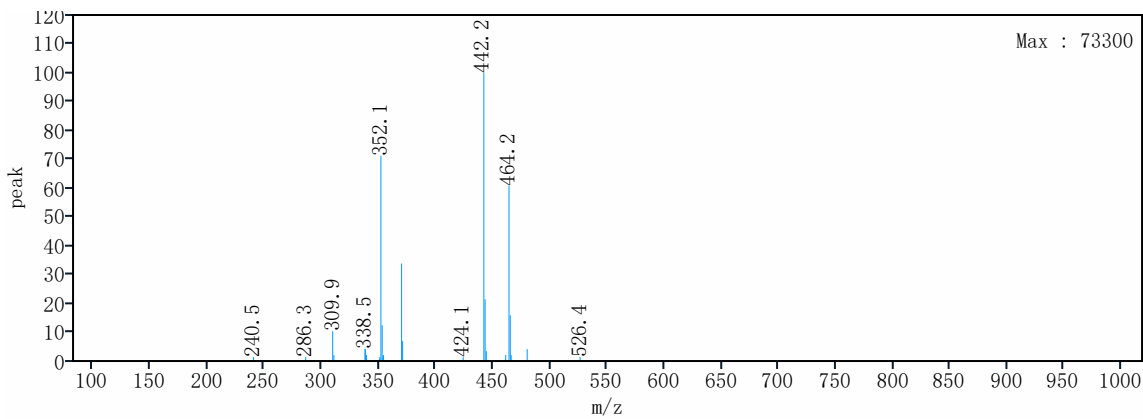



signal: DAD1A, Sig=214, 4 Ref=off

retention time [min]	type	peak width [min]	peak area	peak height	peak area%	name
8.087	BB	0.7200	4644.3238	1049.6287	100.0000	
		总和	4644.3238			

signal: DAD1B, Sig=254, 4 Ref=off

retention time [min]	type	peak width [min]	peak area	peak height	peak area%	name
8.087	BB	0.5600	3970.9991	903.3686	99.5914	
8.841	BB	0.3467	16.2935	3.4511	0.4086	
		总和	3987.2926			